

1 TP 25-50/2 A-O-A-BQQE-AX1



: [98346587](#)

12756.

Frequency converter:

: -25 .. 120 °C  
: 20 °C  
998.2 / 3

: 2800 /

: 3.72 3/  
2.7

: 68  
: BQQE  
- : ISO9906:2012 3B2

c : EN-GJL-150  
ASTM class 25

PES+30% GF

: -30 .. 40 °C

EN

: 10  
 : - : 10 / 120 °C  
 : G  
 : DN 25  
 : PN 10  
 : 180  
 : FT75  
  
 :  
 : 71A  
 - P2: 0.12  
 : 50 Hz  
 : 1 x 220-240  
 : 1.36-1.57 A  
 : 400-370 %  
 Cos - : 0.77  
 : 2815-2835 / : 52.3-53.2 %  
  
 : 2  
 (IEC 34-5): 55 Dust/Jetting  
 (IEC 85): F  
 : 98714251  
  
 :  
 ( ): 9.4  
 ( ): 11.4  
 : 0.04 <sup>3</sup>  
 Danish VVS No.: 381800050  
 C : HU  
 : 8413705100

## 98346587 TP 25-50/2 A-O-A-BQQE-AX1 50

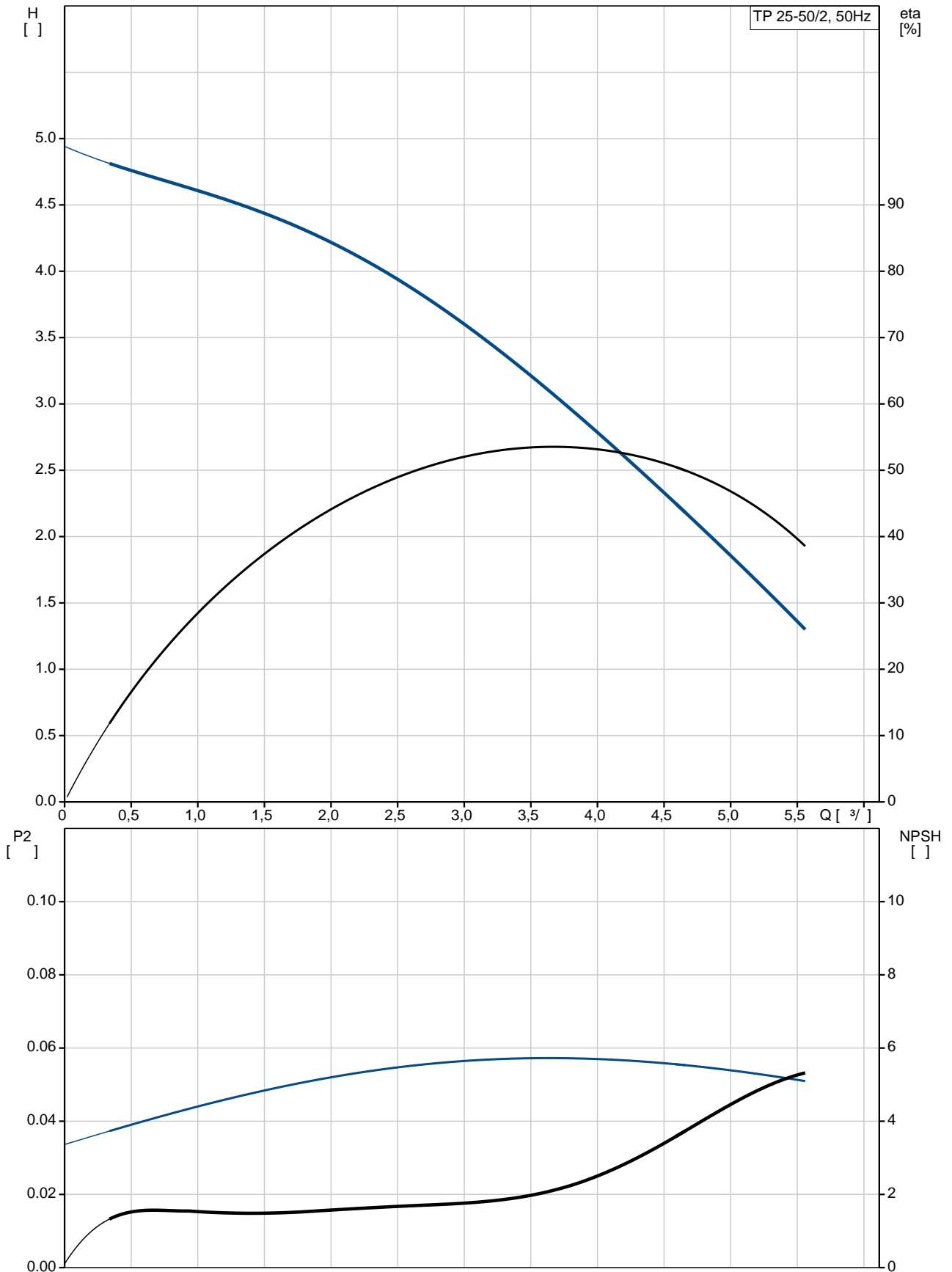

TP 25-50/2  
 A-O-A-BQQE-AX1  
 EAN : 98346587  
 5711493379881

2800 /  
 3.72 <sup>3</sup>/<sub>l</sub>  
 2.7  
 50  
 68  
 BQQE  
 ISO9906:2012 3B2  
 A

c : EN-GJL-150  
 ASTM class 25

PES+30% GF  
 A

-30 .. 40 °C

10

10 / 120 °C

G

DN 25

PN 10

180

FT75

O

-25 .. 120 °C

20 °C

998.2 / <sup>3</sup>

71A

- P2:

0.12

50 Hz

1 x 220-240

1.36-1.57 A

400-370 %

Cos : 0.77

2815-2835 /

52.3-53.2 %

2

(IEC 34-5): 55 Dust/Jetting

(IEC 85): F

PTO

98714251

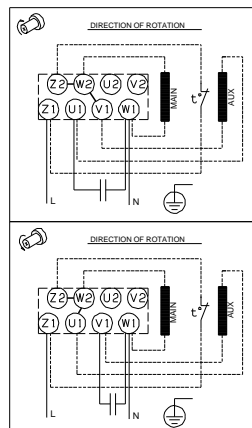
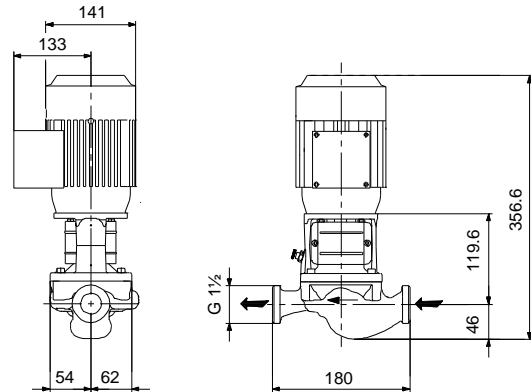
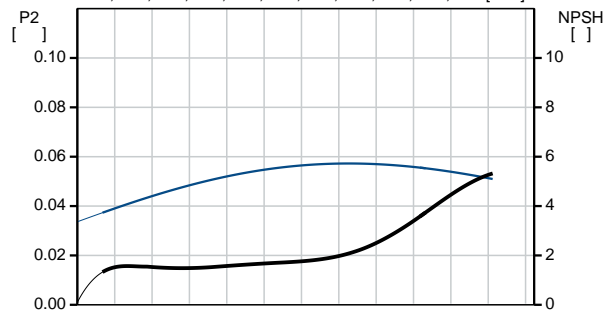
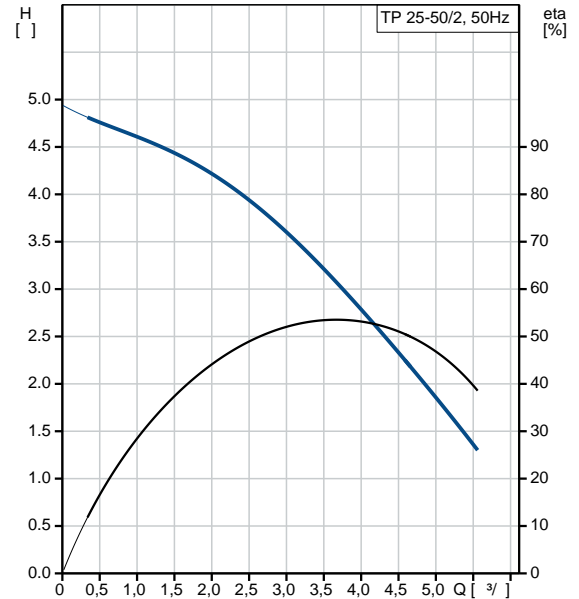

|                 |                   |
|-----------------|-------------------|
| ( ):            | 9.4               |
| ( ):            | 11.4              |
| :               | 0.04 <sup>3</sup> |
| Danish VVS No.: | 381800050         |
| C :             | HU                |
| :               | 8413705100        |

## 98346587 TP 25-50/2 A-O-A-BQQE-AX1 50

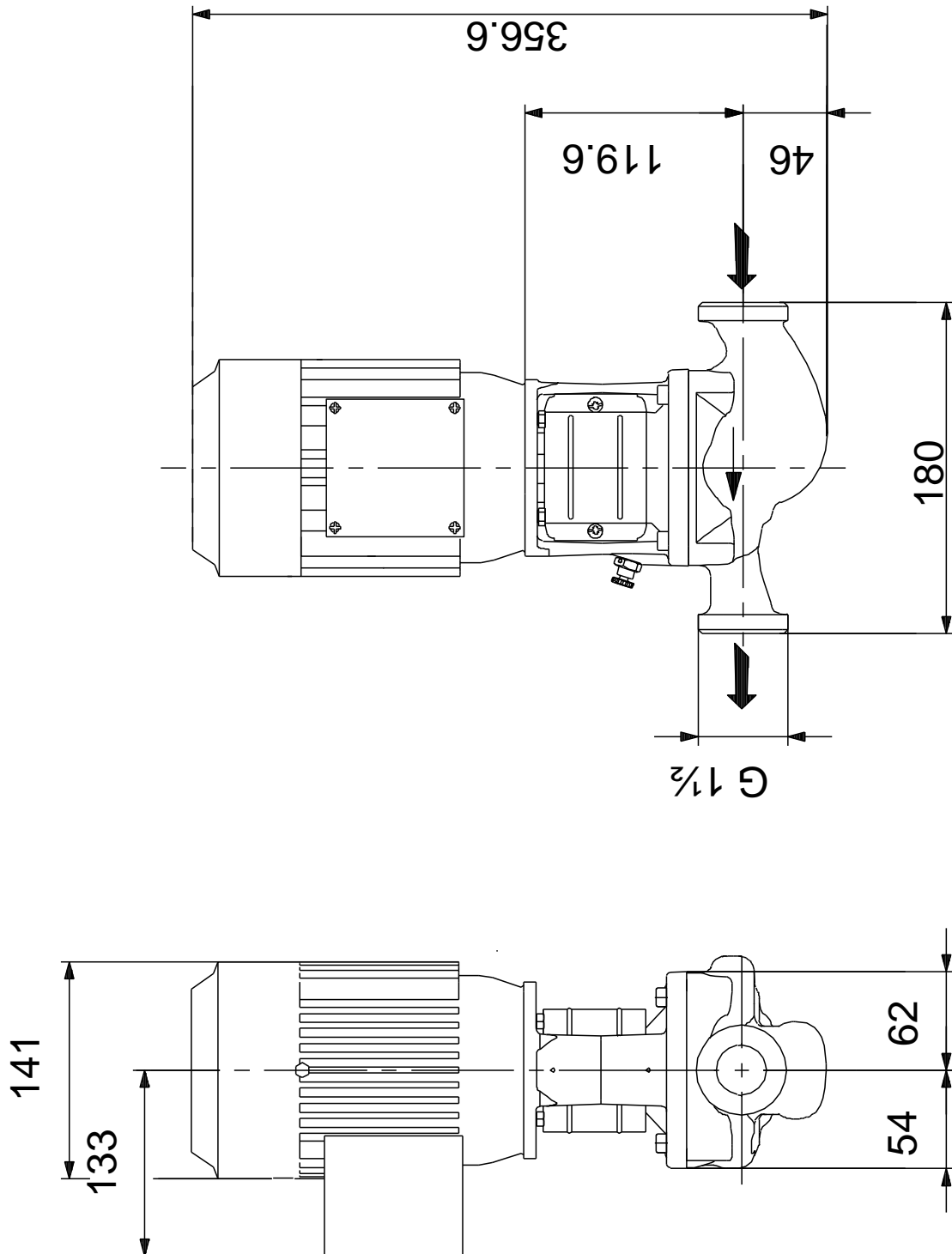

## 98346587 TP 25-50/2 A-O-A-BQQE-AX1 50

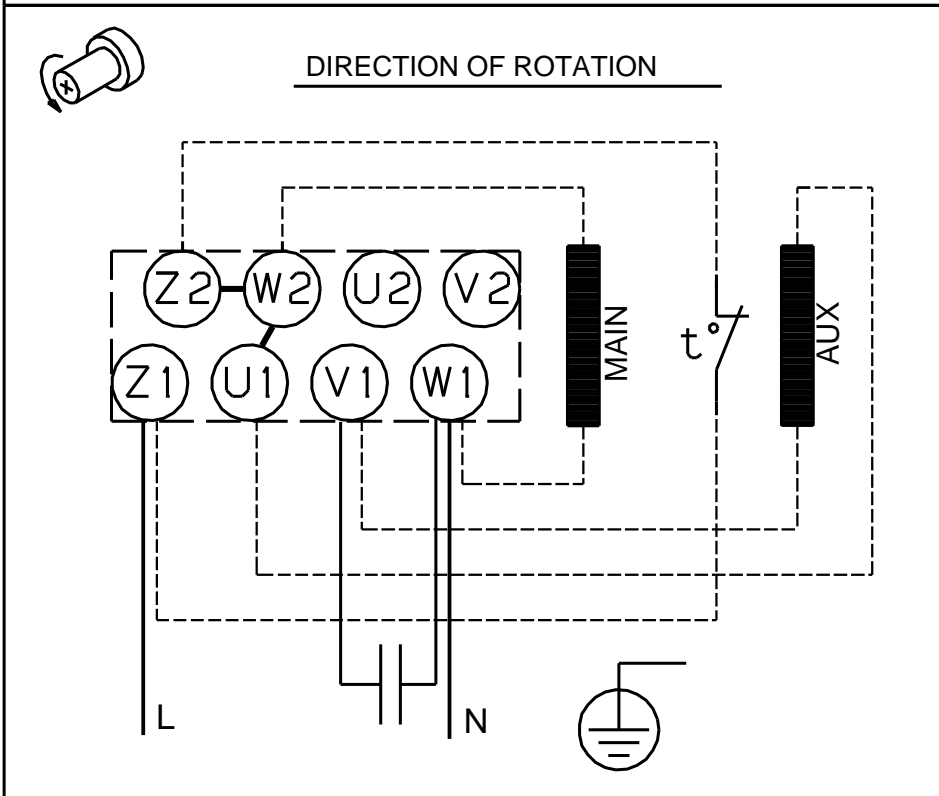
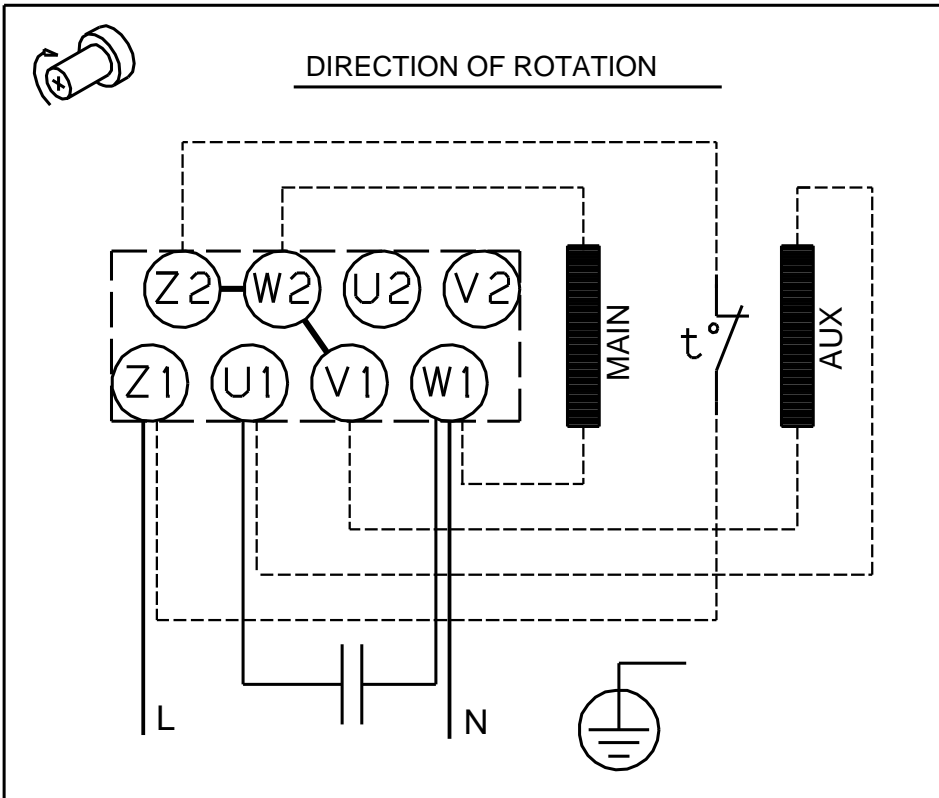

! [ ], .